



CONTEMPORARY ART DEALERS OF DALLAS

THE WAREHOUSE  
thewarehousedallas.org

# CONTEMPORARY ART DEALERS OF DALLAS

## 2022 - 2023 CADD MEMBERS

Carneal Simmons Contemporary Art

Cluley Projects

Conduit Gallery

Craighead Green Gallery

Cris Worley Fine Arts

Erin Cluley Gallery

Galleri Urbane Dallas

Holly Johnson Gallery

Keijsers Koning

Kirk Hopper Fine Art

Laura Rathe Fine Art

PDNB Gallery

Pencil on Paper Gallery

Ro2 Art

Valley House Gallery & Sculpture Garden

[WWW.CADDALLAS.ORG](http://WWW.CADDALLAS.ORG)

# CARNEAL SIMMONS CONTEMPORARY ART

Dallas, TX ▪ New York, NY

214.745.2526 ▪ [www.carnealsimmons.com](http://www.carnealsimmons.com)

## HOURS

By appointment only

## ORGANIZATION

**Lindsey Carneal-Howard**, President / Owner

**Alan Simmons**, CEO / Owner

## ABOUT

With over 30 years of combined experience, Alan Simmons and Lindsey Carneal-Howard provide clients with a full spectrum of art advisory and art consulting services.

## SERVICES

Carneal Simmons can reinvigorate an existing art collection or build a new collection through our international network of galleries, independent artists and print resources. Services include budget development, artwork research and acquisition, framing, art placement, logistics, installation, inventory management and maintenance program development. We have placed artworks in a variety of media by locally and internationally recognized artists with project budgets ranging from thousands to millions of dollars. We collaborate with private collectors, foundations, healthcare institutions, corporations, designers, architects and developers.

**Danielle Roney**, *MYRIAD*, 2020, Installation view



## CLULEY PROJECTS

2123 Sylvan Ave, Dallas, TX 75208

469.615.5214 ▪ [www.cluleyprojects.com](http://www.cluleyprojects.com)

### HOURS

Wednesday - Saturday 12pm - 5pm or by appointment

### GALLERY ORGANIZATION

**Erin Cluley**, Owner

**Nell Potasznik Langford**, Director

### ABOUT

Cluley Projects is housed in a 1200 sq ft space on Sylvan Avenue in West Dallas within walking distance of the Belmont Hotel. Cluley Projects is a satellite location of Erin Cluley Gallery acting as an incubator space focusing on regional artists and providing a platform for discovery and mentorship.

### GALLERY ARTISTS

Cluley Projects has featured works by Rabéa Ballin, Haley Bell, Jeremy Biggers, Sara Cardona, Xxavier Edward Carter, Du Chau, Janese Deitch, Erika Huddleston, Doug Land, John Miranda, Juan Alberto Negroni, Madi Ortega, Armando Sebastian, and Matthew Weimer

**John Miranda**, *I'm All Over the Place*, 2020, encaustic on panel, 72 x 60 Inches

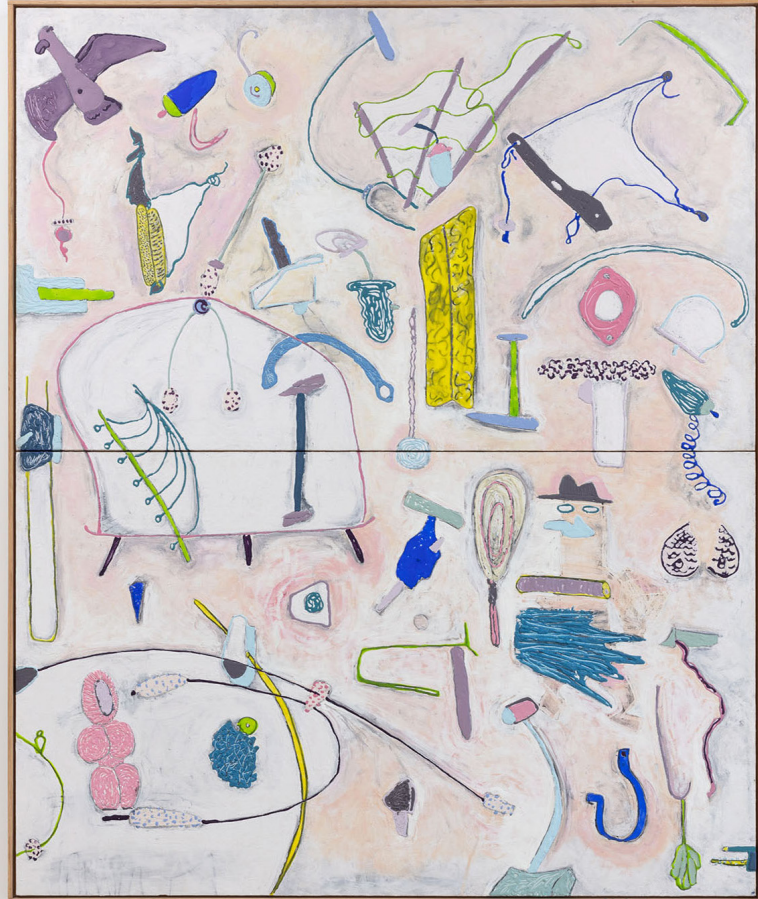



## CONDUIT GALLERY

1626 Hi Line Drive, Suite C, Dallas, TX 75207

214.939.0064 ▪ [www.conduitgallery.com](http://www.conduitgallery.com)

### HOURS

Tuesday - Saturday 10am - 5pm or by appointment

### GALLERY ORGANIZATION

**Nancy Whitenack**, Owner / Director

**Danette Dufilho**, Director

**Carron Batt**, Associate & Special Projects

### ABOUT

From its inception in 1984, the focus of Conduit Gallery has been to forge a link between contemporary artists' work and the public. The gallery represents established mid-career artists and young, new talent. The program includes three exhibitions which run concurrently for a five-week period.

### GALLERY ARTISTS

Jeff Baker, Susan Barnett, Robert Barsamian, Rosalyn Bodycomb, Matt Clark, Annabel Daou, Vincent Falsetta, Johnny Floyd, Heyd Fontenot, Susan kae Grant, Billy Hassell, Kirk Hayes, Robert Jessup, Jules Buck Jones, Stephen Laphisophon, Ted Larsen, Lance Letscher, Annette Lawrence, Margaret Meehan, Marcelyn McNeil, Steven Miller, Roberto Munguia, Fahamu Pecou, Susie Phillips, Ludwig Schwarz, Anthony Sonnenberg, James Sullivan, W. Tucker, Reinhard Ziegler

Ludwig Schwarz, *Untitled (1701)*, 2017, oil on canvas, 72 x 60 Inches



# CRAIGHEAD GREEN GALLERY

1011 Dragon Street, Dallas, TX 75207

214.855.0779 ▪ [www.craigheadgreen.com](http://www.craigheadgreen.com)

## HOURS

Monday 12pm - 5pm, Tuesday - Friday 10am - 5pm, Saturday 11am - 5pm

## GALLERY ORGANIZATION

**Kenneth Craighead**, Owner / Director

**Steve Green**, Owner

**William Bardin**, Associate Director

## ABOUT

Craighead Green Gallery, located in the Dallas Design District, represents the finest in contemporary art from both national and international artists. Owners Kenneth Craighead and Steve Green, opened the gallery in 1992 in the Dallas Arts District. In 2005 the two partners purchased a six thousand square foot warehouse, located on Dragon Street, and made the move to the fast developing Design District. William Bardin joined the gallery in 2021 and is now Assistant Director.

## GALLERY ARTISTS

Daniel Angeles, Rich Bowman, Carolyn Brown, Denise Brown, Jerry Cabrera, Chong Kuen Chu, Suzanne Kelley Clark, David Crismon, Pearl Dick, Peter Drake, Yrjo Edelmann, Brad Ellis, Abhidnya Ghuge, Jeanie Gooden, Patrick Gordon, Heather Gorham, Jackson Hammack, Marci Crawford Harnden, Krista Harris, Tracey Harris, Danna Ruth Harvey, Kelsey Irvin, Thom Jackson, Faith Scott Jessup, Jon Krawczyk, Jeri Ledbetter, Pancho Luna, Jay Maggio, Arturo Mallmann, Winston Lee Mascarenhas, Chris Mason, Carolyn Zacharias McAdams, Linda McCall, Frank Morbillo, Anders Moseholm, Andy Myers, Pamela Nelson, Kenda North, Michelle O'Michael, Carole Pierce, Tom Pribyl, Carlos Ramirez, Marty Ray, Eli Ruhala, Raymond Saá, Gary Schafter, Rebecca Shewmaker, Scott Simons, Mark Smith, Shawn Smith, Kendall Stallings, Damián Suarez, Patty Sutherland, Toni Swarthout, Jeff Uffelman, Win Wallace, Simon Waranch, Carolin Wehrmann, Jeff Wenzel, Marla Ziegler

(from left to right) **Peter Drake**, *Lasso*, 2021; **Winston Lee Mascarenhas**, *Carnaval*, 2020; **Raymond Saá**, *AC201905*, 2019, Installation view



# CRIS WORLEY FINE ARTS

1845 East Levee Street, #110, Dallas, TX 75207

214.745.1415 ▪ [www.crisworley.com](http://www.crisworley.com)

## HOURS

Tuesday - Saturday 11am - 5pm or by appointment

## GALLERY ORGANIZATION

**Cris Worley**, Owner / Director

**Megan Thurgood-Johnston**, Assistant Director

## ABOUT

Established in 2010, Cris Worley Fine Arts is dedicated to promoting innovative work by contemporary artists at various stages of their careers. The gallery's dynamic approach to fostering artistic growth includes the presentation of compelling exhibitions, and collaborations with public institutions, professional art organizations, and collectors, both locally and internationally.

## GALLERY ARTISTS

Anne Allen, Adela Andea, Becca Booker, William Cannings, Shannon Cannings, Steven Charles, Lauren Clay, Kristen Cliburn, Maysey Craddock, Isabelle du Toit, Marc Dennis, Josephine Durkin, Celia Eberle, Trey Egan, Adrian Esparza, Simeen Farhat, David Fokos, Estate of Harry Geffert, Joshua Hagler, Timothy Harding, Anna Elise Johnson, Dan Jian, Robert Lansden, Paul Manes, Ruben Nieto, Sherry Owens, Robert Sagerman, Rusty Scruby, Abi Salami, Charlotte Smith, Nishiki Sugawara-Beda, Patrick Turk, Kelli Vance

**Kristen Cliburn**, *Back to Blue*, 2019, and **Steven Charles**, *Let the Happiness In*, 2021, installed at Cris Worley Fine Arts

DESIGN DISTRICT

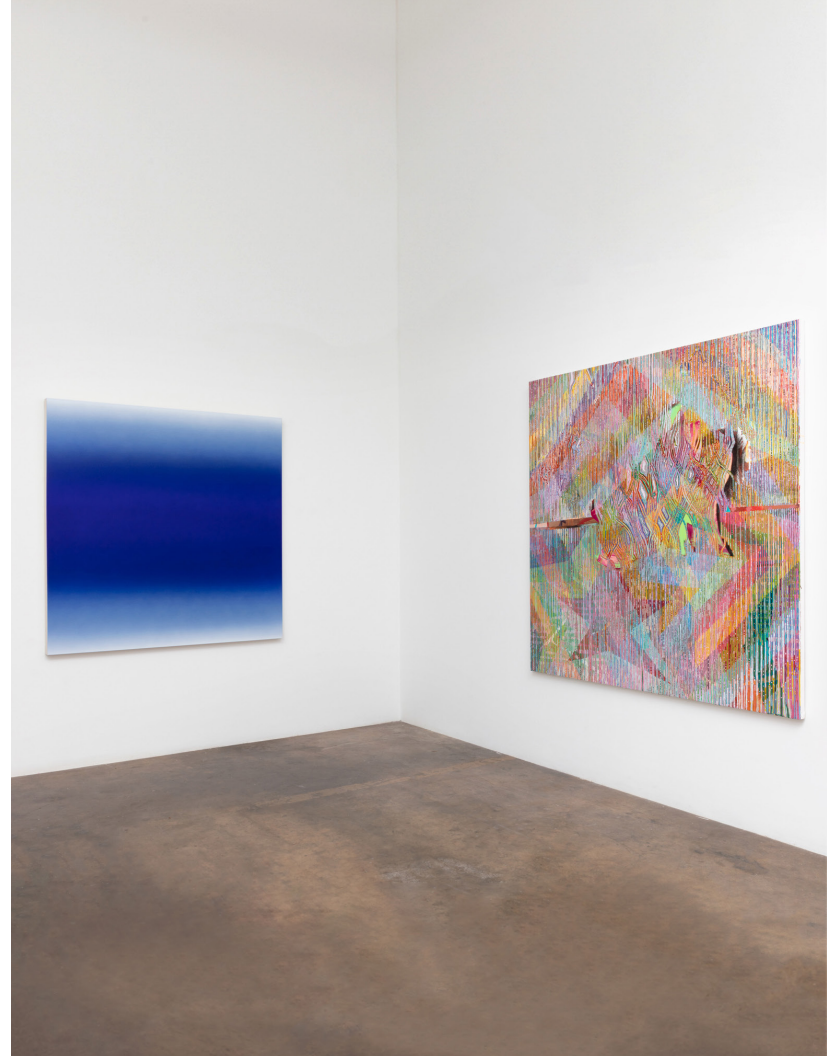



# ERIN CLULEY GALLERY

150 Manufacturing Street, Suite 210, Dallas, TX 75207

214.760.1155 ▪ [www.erincluley.com](http://www.erincluley.com)

## HOURS

Wednesday - Saturday 12pm - 5pm or by appointment

## GALLERY ORGANIZATION

**Erin Cluley**, Owner / Director

**Krista Chalkley**, Assistant Director and Manager of Operations

## ABOUT

Erin Cluley Gallery is a contemporary art gallery exhibiting emerging and mid-career artists based in Dallas and the United States. The gallery presents a provocative program of artists working in both traditional and alternative forms including painting, sculpture, new media, photography, sculptural installation and public intervention.

## GALLERY ARTISTS

William Atkinson, Taylor Barnes, Sara Cardona, Xavier Edward Carter, Chivas Clem, Gary Goldberg, Ryan Goolsby, Karen Gunderson, Riley Holloway, Hidenori Ishii, Rachel Livedalen, Catherine MacMahon, Anna Membrino, Will Murchison, Nic Nicosia, Laura Roosevelt, Kevin Todora, René Treviño, Zeke Williams and others

**Nic Nicosia**, *homemade stories 2020 - 2021*, October 2021, Installation view





# GALLERI URBANE DALLAS

2277 Monitor Street, Dallas, TX 75207

325.226.8015 ▪ [www.galleriurbane.com](http://www.galleriurbane.com)

## HOURS

Wednesday - Friday 11am - 5pm, Saturday 12pm - 5pm or by appointment  
Summer Hours: Thursday - Saturday 12pm - 5pm or by appointment

## GALLERY ORGANIZATION

**Ree Willaford**, Owner/Director

**Jason Willaford**, Co-Owner

## ABOUT

Galleri Urbane (est. 2000) champions emerging artists alongside well-established artists whose work can be found in prestigious private and public collections around the world. Through its program, the gallery advocates for fresh approaches to painting, sculpture, photography, and genre-defying artworks, making them accessible to a range of collectors.

## GALLERY ARTISTS

Aron Barath, Michael Berman, Meghan Borah, Gail Peter Borden, Arden Bendler Browning, József Csató, Stephen D'Onofrio, Jessica Drenk, Adam Hedley, Rachel Hellmann, Peter Frederiksen, Anna Kunz, Liss LaFleur, Lori Larusso, Sam Mack, Donald Martiny, Samantha McCurdy, Joseph Montgomery, Irby Pace, Mel Prest, Tammie Rubin, Loring Taoka, Benjamin Terry, Iren Tete, and Jason Willaford

**Benjamin Terry**, *Bits and Bobs*, Installation view



# HOLLY JOHNSON GALLERY

1845 East Levee Street, #100, Dallas, TX 75207

214.369.0169 ▪ [www.hollyjohnsongallery.com](http://www.hollyjohnsongallery.com)

## HOURS

Tuesday - Saturday 11am - 5pm or by appointment

## GALLERY ORGANIZATION

**Holly Johnson**, Owner / Director

## ABOUT

The gallery represents emerging, mid-career, and internationally known artists from throughout the U.S. and abroad. Located in the Design District since 2005, the gallery's program reflects a broad range of ideas appealing to collectors with diverse interests. Gallery artists work in a variety of media including painting, drawing, sculpture, and photography. Holly Johnson Gallery is a founding member of CADD.

## GALLERY ARTISTS

John Adelman, David Aylsworth, William Betts, Anna Bogatin Ott, James Buss, Todd Camplin, Rebecca Carter, Douglas Leon Cartmel, Theresa Chong, Eric Cruikshank, Matthew Cusick, Dornith Doherty, James Drake, Jacob El Hanani, Tommy Fitzpatrick, Christopher French, Raphaëlle Goethals, Geoff Hippenstiel, Dion Johnson, Misty Keasler, Ana Esteve Llorens, James Lumsden, Michelle Mackey, Lester Monzon, Jill Moser, Antonio Murado, Mike Osborne, Kim Cadmus Owens, Matt Rich, Margo Sawyer, Gael Stack, William Steiger, Jackie Tileston, Randy Twaddle, Liz Ward, Joan Winter, Michael Young

**Tommy Fitzpatrick**, *Module*, 2019, Acrylic and oil on canvas, 22 x 22 inches



# KEIJSERS KONING

150 Manufacturing Street, #201, Dallas, Texas 75207

972.239.2441 ▪ [www.keijserskoning.com](http://www.keijserskoning.com)

## HOURS

Wednesday - Saturday 11am - 5pm or by appointment

## GALLERY ORGANIZATION

**Bart Keijsers Koning**, Owner/Director

## ABOUT

Keijsers Koning is an international, contemporary gallery presenting emerging and mid-career artists. The gallery's program often pushes the boundaries and create a space that allows for unconventional ideas to be expressed, explored and enjoyed.

Keijsers Koning is proud to have placed the works by their artists in various public and private collections around the world, such as the Dallas Art Museum, TX; Guggenheim Museum, NY; The Bonnefanten Museum, Netherlands; The Kadist Art Foundation, CA and France; The Bunker Artspace, FL; the Manchester Art Gallery, UK; The Benton Museum of Art, CT; Olin Hall Roanoke, VA; and Museo del Barrio, NY.

## GALLERY ARTISTS

Jimmy Baker, Jane Benson, William Burton Binnie, Nayda Collazo-Llorens, Popel Coumou, Jimi Dams, Beya Gille Gacha, Jeff Grant, Keith Lemley, Kaloki Nyamai, Stefanie Popp, Natalie Westbrook

**William Burton Binnie and Jeff Grant**, *Murmur*, Installation view



## KIRK HOPPER FINE ART

1426 North Riverfront Blvd, Dallas, TX 75207

214.760.9230 ▪ [www.kirkhopperfineart.com](http://www.kirkhopperfineart.com)

### HOURS

Thursday - Saturday 12pm - 5pm or by appointment only

### GALLERY ORGANIZATION

**Kirk Hopper**, Owner / Director

### ABOUT

Kirk Hopper Fine Art represents contemporary artworks in all media, emphasizing emerging and established Texas artists.

### GALLERY ARTISTS

Jorge Alegría, Matthew Bourbon, Alejandro Diaz-Ayala, Bryan Florentin, Bill Haveron, Benito Huerta, Charles Mary Kubricht, Annabel Livermore, James Magee, Floyd Newsum, Don Redman, Shaun Roberts, Noriko Shinohara, Ushio Shinohara, Erin Stafford, Mac Whitney, Roger Winter, and Ann Wood

**Matthew Bourbon**, *Tragedy In Slow Motion*, 2018





## LAURA RATHE FINE ART

1130 Dragon Street, Suite 130, Dallas, TX 75207

214.761.2000 ▪ [www.laurarathe.com](http://www.laurarathe.com)

### HOURS

Monday 10am - 4pm, Tuesday - Friday 10am - 5pm, Saturday 12pm - 4pm

### GALLERY ORGANIZATION

**Laura Rathe**, Owner

**Janice Meyers**, Director

**Carly Malm**, Associate Director

**Deepi Ramesh**, Gallery Coordinator

### ABOUT

Laura Rathe started her career working as a private art dealer before establishing Laura Rathe Fine Art in 1998. Owing to her 25+ years of experience, LRFA now operates out of two locations in Houston and a third in Dallas. LRFA has since become a leading contemporary art venue, representing a dynamic range of artists.

### GALLERY ARTISTS

Zhuang Hong Yi, Hunt Slonem, Stallman, Jane Waterous, Janna Watson, Max Steven Grossman, James Verbicky, Lucrecia Waggoner, Carly Allen Martin, Matt Devine, Gian Garofalo, Meredith Pardue, Michael Schultheis, Gil Bruvel, Michael Laube, Paul Rousso, Audra Weaser, Robert Mars, Gavin Rain, Christy Lee Rogers, Nina Tichava, Katherine Houston, Sydney Yeager, Gary Komarin, Marina Savashynskaya Dunbar, Anna Kruhelska, and more

Zhuang Hong Yi and Michael Laube, 2022, Installation view



## PDNB GALLERY

150 Manufacturing Street #203, Dallas, TX 75207

214.969.1852 ▪ [www.pdnbgallery.com](http://www.pdnbgallery.com)

### HOURS

Tuesday - Saturday 11am - 5pm

### GALLERY ORGANIZATION

**Missy Finger**, Managing Director

**Burt Finger**, Gallery Director

**Luisa Goldstein**, Assistant Director

### ABOUT

PDNB Gallery was established in Dallas in 1995 as Photographs Do Not Bend Gallery. PDNB has devoted its gallery spaces to photo-based works. Notable artists from the history of photography have been exhibited, along with emerging contemporary artists. Solo and group exhibitions rotate approximately every twelve weeks.

### GALLERY ARTISTS

John Albok (Estate), Jesse Alexander (Estate), Mario Algaze, Stuart Allen, Lucienne Bloch (Estate), Peter Brown, Patty Carroll, Keith Carter, Elliott Erwit, Paul Greenberg, Vadim Gushchin, Kevin Horan, Earlie Hudnall, Jr., David Johndrow, Michael Kenna, Ida Lansky (Estate), Chema Madoz, Ben Marcin, Cheryl Medow, Jeanine Michna-Bales, Robert Milnes, Delilah Montoya, Nickolas Murray (Estate), Ruth Orkin (Estate), Bill Owens, Esteban Pastorino, Jack Ridley, Al Satterwhite, Don Schol, Jeffrey Silverthorne, Chris Verene

Earlie Hudnall, Jr., *The Guardian*, 1990

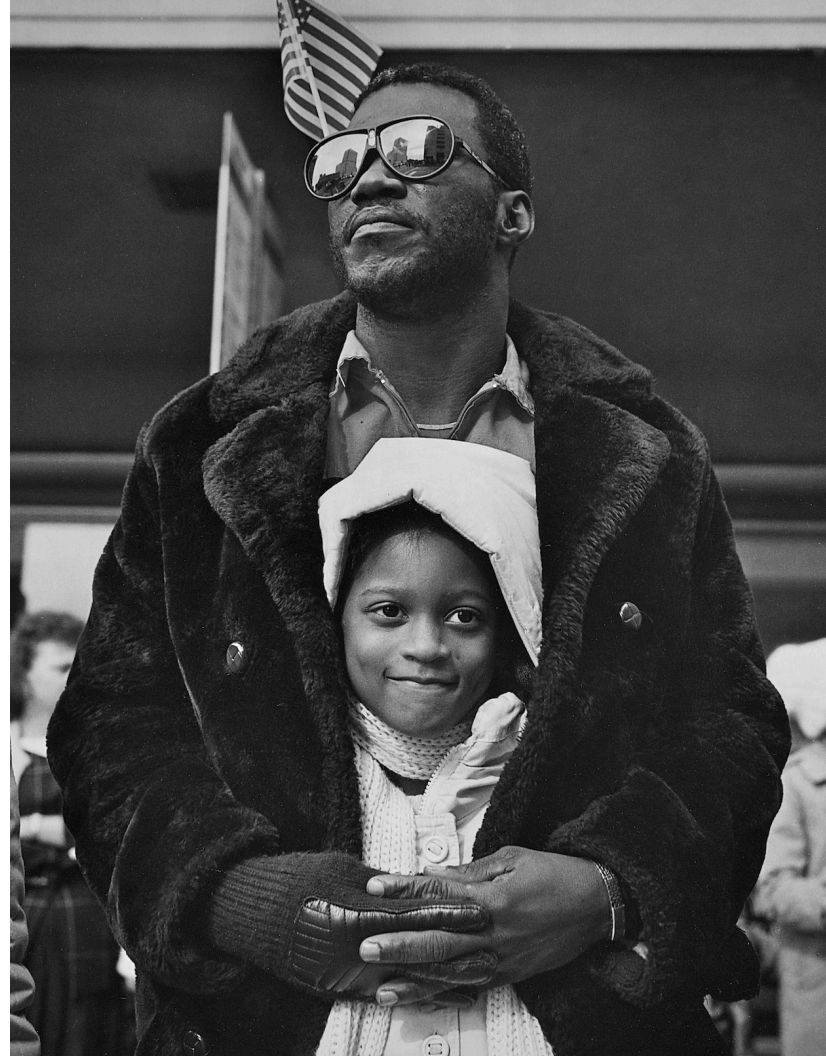

## PENCIL ON PAPER GALLERY

4755 Algiers Street, #100, Dallas, TX 75207

469.360.4931 ▪ [www.pencilonpapergallery.com](http://www.pencilonpapergallery.com)

### HOURS

Tuesday - Friday by appointment, Saturday 12pm - 5pm, Sunday 11am - 2pm

### GALLERY ORGANIZATION

**Valerie Gillespie**, Owner / Director

### ABOUT

Established in 2019, Pencil on Paper Gallery is a contemporary art gallery in the Design District that promotes emerging, mid-career, and veteran artists. With an emphasis on community-based engagement through the empowerment of artists, the gallery provides a platform which represents a diverse array of culture and artistry while fostering an appreciation for the arts.

### GALLERY ARTISTS

Classi Nance, Desmond Blair, Emmanuel Gillespie, Frank Frazier, Stacie Monday and Rapheal Crump

**Rapheal Crump**, *Above US*, 2022, Installation view





## RO2 ART

West Dallas - 2606 Bataan, Dallas, TX 75212

The Cedars - 1501 South Ervay Street, Dallas, TX 75215

214.803.9575 ▪ [www.ro2art.com](http://www.ro2art.com)

### HOURS

Tuesday - Saturday 12pm - 5pm or by appointment

### GALLERY ORGANIZATION

**Susan Roth Romans**, Co-Owner

**Jordan Roth**, Co-Owner/Director

### ABOUT

Ro2 Art, a contemporary fine art gallery located in The Cedars neighborhood near Downtown Dallas, was founded in 2010 by mother-and-son partners Susan Roth Romans and Jordan Roth. Ro2 Art represents a diverse group of emerging, mid-career, and established contemporary artists – many with ties to the North Texas Region. The Gallery has twice been named Dallas Observer's "Best Art Gallery" and was presented with the 25th Annual Obelisk Award for small business by the North Texas Business Council for the Arts.

### GALLERY ARTISTS

Olaniyi R. Akindiya (Akirash), Justin W. Archer, Allison Belliveau-Proulx, Gillian Bradshaw-Smith, Fannie Brito, Mark Burt, Angel Cabrales, Edgar Cano, Charles Clary, Ray-Mel Cornelius, Ken Craft, Josh Dodson, Nancy Ferro, Cheryl Finrock, Danielle Georgiou, TJ Griffin, Nicole Havekost, Terry Hays, Candace Hicks, Suguru, Hiraide, Barbara Horlander, Daniel Johnston, Brian K. Jones, Bumim Kim, Yuni Lee, Julie Libersat, Kai Peter Martin, Yasuyo Maruyama, Jesse Meraz, JD Moore, Jeanne Neal, Adam Neese, Brooks Oliver, Adam Palmer, Julon Pinkston, Hayley Quentin, Robin Ragin, Cat Rigdon, Kathy Robinson-Hays, Brian Scott, Dee Shapiro, Brantly Sheffield, Brad Ford Smith, Erica Stephens, Carroll Swenson-Roberts, David W. Van Ness, Marilyn Waligore, Peggy Wauters, Joachim West, Scott Winterrowd, Lillian Young, James Zamora

**Terry Hays**, *The Portal*, 2020, Acrylic on wood and Sintra, 44 x 44 Inches





# VALLEY HOUSE GALLERY & SCULPTURE GARDEN

6616 Spring Valley Road, Dallas, TX 75254

972.239.2441 ▪ [www.valleyhouse.com](http://www.valleyhouse.com)

## HOURS

Monday - Saturday 10am - 5pm

## GALLERY ORGANIZATION

**Kevin Vogel**, Owner/President

**Cheryl Vogel**, Owner/Curator

**Laura Green**, Director

## ABOUT

Founded in 1954 by Peggy and Donald Vogel, Valley House Gallery & Sculpture Garden is located in its original North Dallas location (on Spring Valley Road between Preston and Hillcrest.) The gallery represents established and emerging contemporary artists working in inventive ways with traditional media. Sculpture is on view throughout the 4+ acre garden. In addition, the gallery offers 19th and 20th century American and European art, as well as significant Early Texas works. The gallery has promoted artists internationally for over 65 years by curating exhibitions, showing in art fairs, publishing scholarly catalogues, and placing fine art in private and museum collections.

## GALLERY ARTISTS

Deborah Ballard, Jack Barnett, Vera Barnett, Kathy Boortz, Lloyd Brown, Sean Cairns, Lindy Chambers, John Cobb, Brian Cobble, Robert D. Cocke, David Collins, Carol A. Cook, Alex Corno, Mike Cunningham, David A. Dreyer, David Everett, Henry Finkelstein, Barnaby Fitzgerald, Malou Flato, Bart Forbes, Lilian Garcia-Roig, Ginger Geyer, David H. Gibson, Allison Gildersleeve, Miles Cleveland Goodwin, Cindi Holt, Otis Huband, Anita Huffington, Emily LaCour, Jason Mehl, Mark Messersmith, Trish Nickell, Gail Norfleet, Michael O'Keefe, Luke Sides, Hadar Sobol, Jane K. Starks, Jim Stoker, Bob Stuth-Wade, Chaco Terada, Mary Vernon, Anne C. Weary, Amy Werntz, Jim Woodson, and Estates of Phil Evett, Fred Nagler, Valton Tyler, Donald S. Vogel and Miguel Zapata

**Miles Cleveland Goodwin**, *The French Painter*, 2022, oil on linen, 24 x 18 inches



# DESIGN DISTRICT

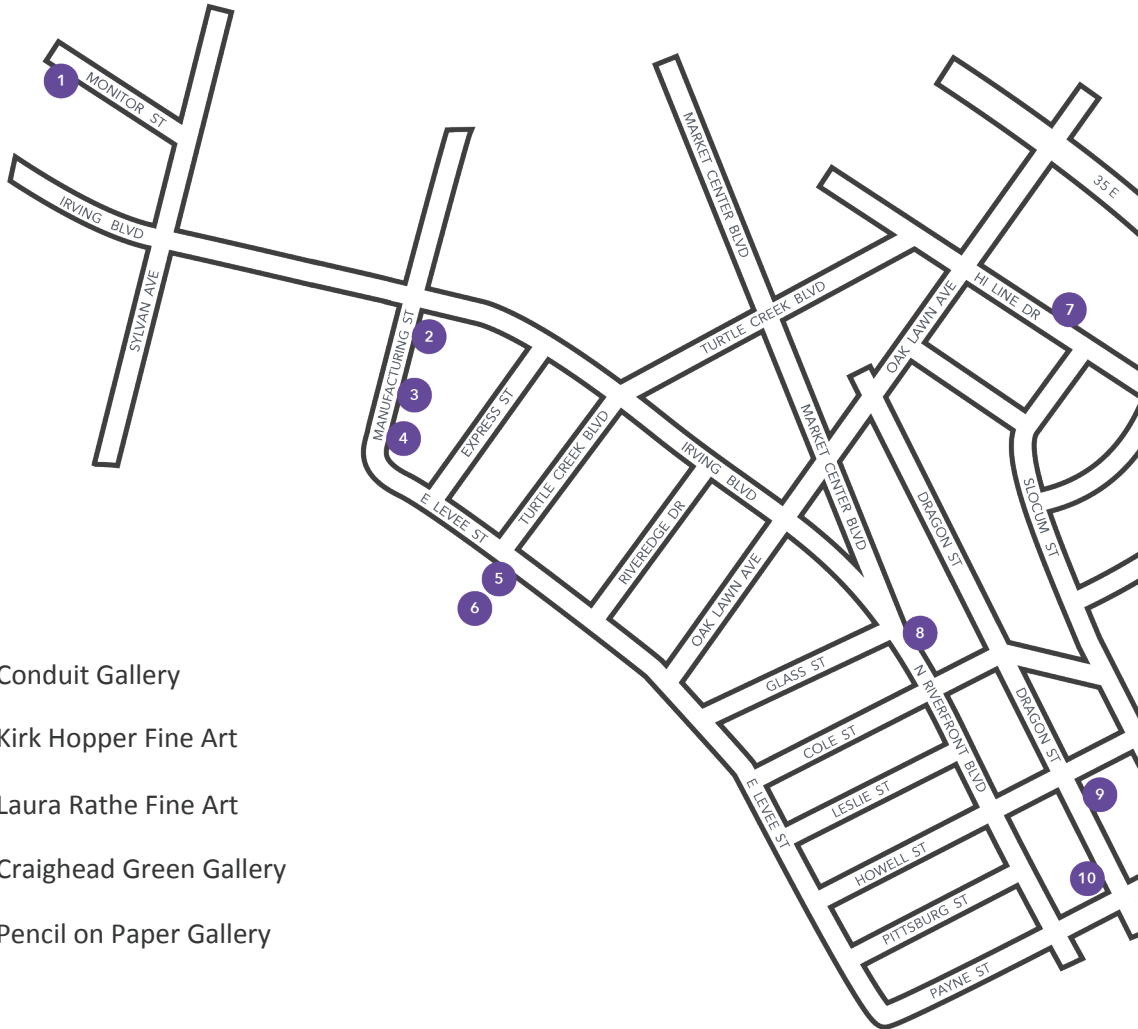
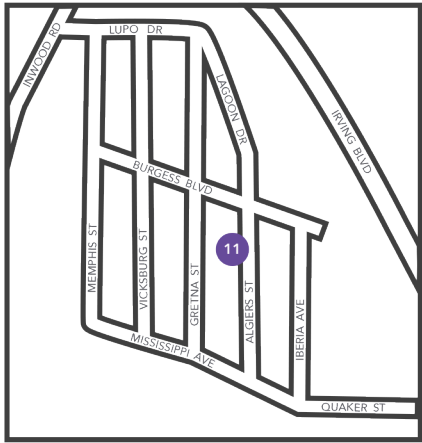

- 1 Galleri Urbane
- 2 Keijsers Koning
- 3 PDNB Gallery
- 4 Erin Cluley Gallery
- 5 Cris Worley Fine Arts
- 6 Holly Johnson Gallery
- 7 Conduit Gallery
- 8 Kirk Hopper Fine Art
- 9 Laura Rathe Fine Art
- 10 Craighead Green Gallery
- 11 Pencil on Paper Gallery

## WEST DALLAS

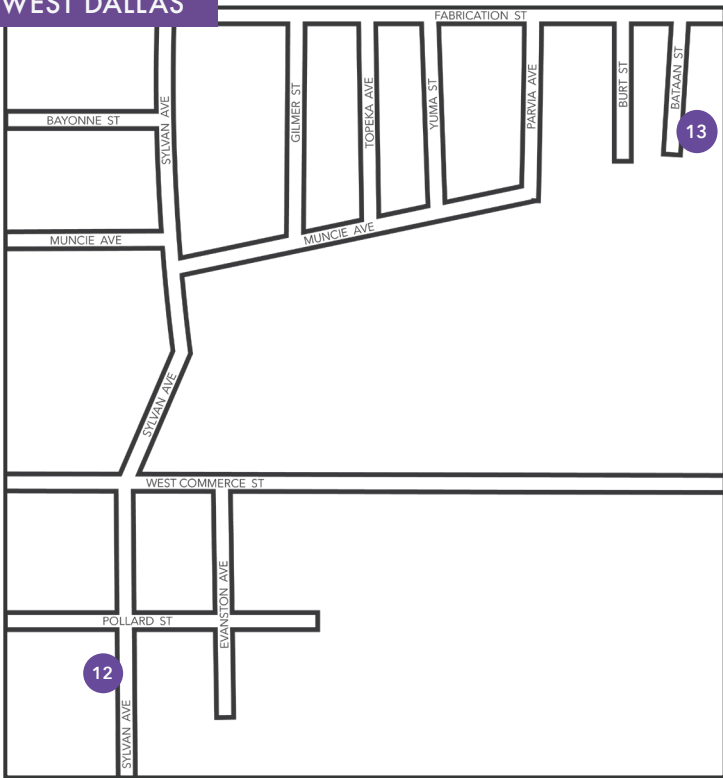

12 Cluley Projects

13 Ro2 Art (Main)

14 Valley House Gallery & Sculpture Garden

15 Ro2 Art (Cedars)

## NORTH DALLAS

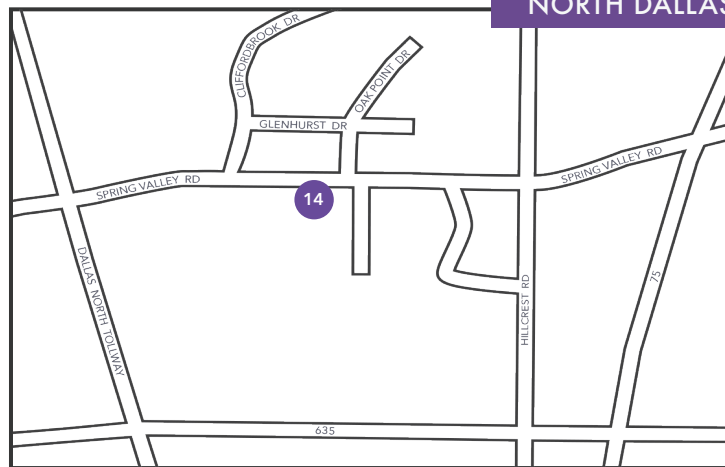

## THE CEDARS

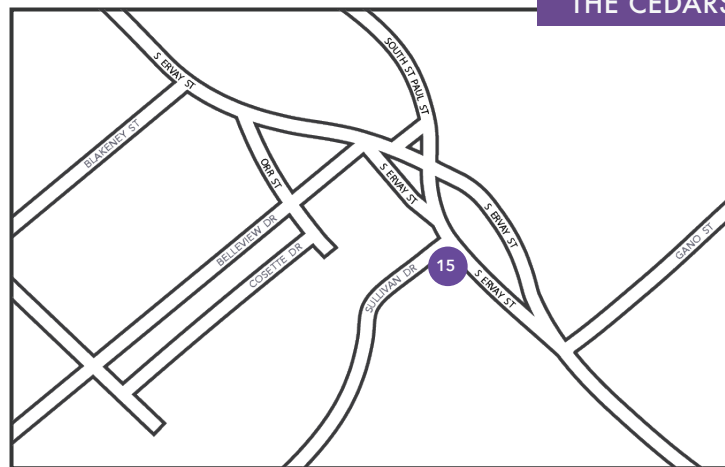

# CONTEMPORARY ART DEALERS OF DALLAS

Contemporary Art Dealers of Dallas is a 501c3 non-profit membership organization of galleries formed in 2007 for the purpose of promoting contemporary art in Dallas.

CADD is an important component of Dallas' art community, and its members include the city's foremost contemporary dealers who are experienced and knowledgeable in their field. Members are committed to represent the highest standards of contemporary art, while recognizing the importance of integrity and responsibility in working with artists, collectors, museum professionals, and the cultural community of Dallas.

CADD offers programming throughout the year such as CADD Bus Tours, CADD Fund, CADD x Maddrey Prize, and the CADD Scholarship given to a graduating senior from Booker T. Washington High School for the Performing and Visual Arts.

Membership to CADD is by invitation. To qualify, a gallery must demonstrate professionalism and good standing among colleagues in their field and contribute to the cultural life of the Dallas community.

## CADD DIRECTORS

**President**, Lindsey Carneal

**Secretary**, Missy Finger

**Treasurer & PR/Marketing**, Holly Johnson

**Website Admin & PR Assistant**, Dannie Liebergot

[WWW.CADDALLAS.ORG](http://WWW.CADDALLAS.ORG)



